

NOAA OFFICE FOR COASTAL MANAGEMENT

Andy McGowan

Pacific Region Geospatial Coordinator

Andrew.McGowan@noaa.gov

May 23, 2024

52 Years of Ocean and Coastal Conservation

1972 to 2024

Coastal Zone
Management Act
(CZMA)

National Marine
Sanctuaries Act
(NMSA)

Marine Mammals
Protection Act
(MMPA)

Clean Water Act
(CWA)

Alaska
Jaci Overbeck

West Coast
Bret Folger

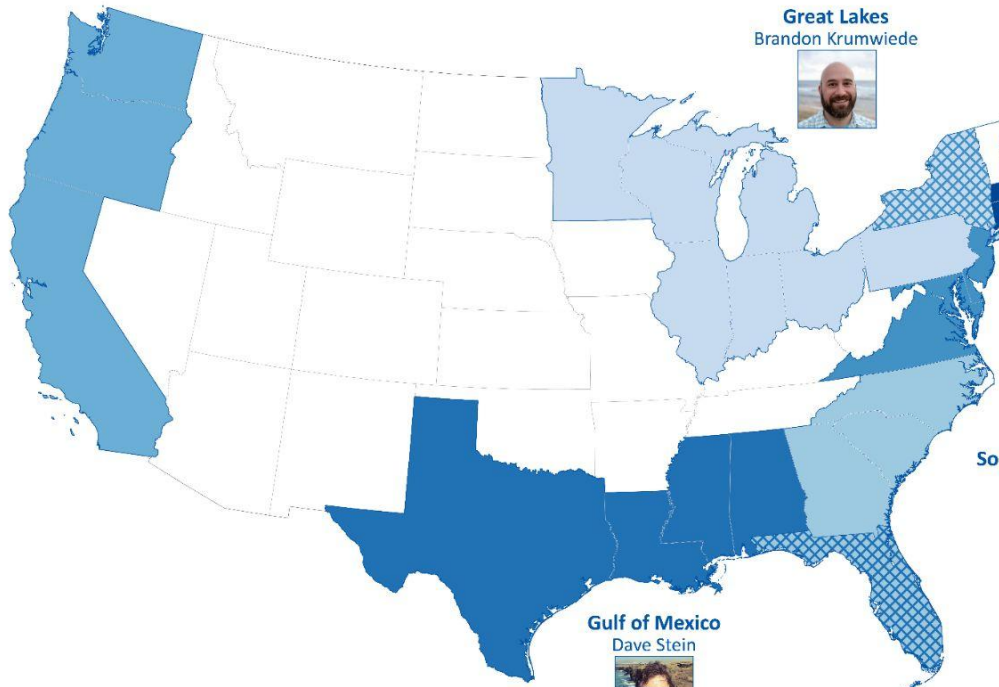

Great Lakes
Brandon Krumwiede

Northeast
Jamie Carter

Mid-Atlantic
Supriya Khadke

Southeast & Caribbean
Matt Pendleton

Gulf of Mexico
Dave Stein

* Hatched states are served by two coordinators. In Florida you may contact Dave Stein or Matt Pendleton for assistance. In New York you may contact Brandon Krumwiede or Supriya Khadke for assistance.

Pacific Islands
Andy McGowan

DATA

TOOLS

TRAINING

STORIES

TOPICS

PARTNERS

ABOUT

DIGITAL COAST

Dive in to Get the Data, Tools, and Training That
Communities Need to Address Coastal Issues

Scroll To Continue

<https://coast.noaa.gov/digitalcoast/>

Lidar and Landcover

Elevation

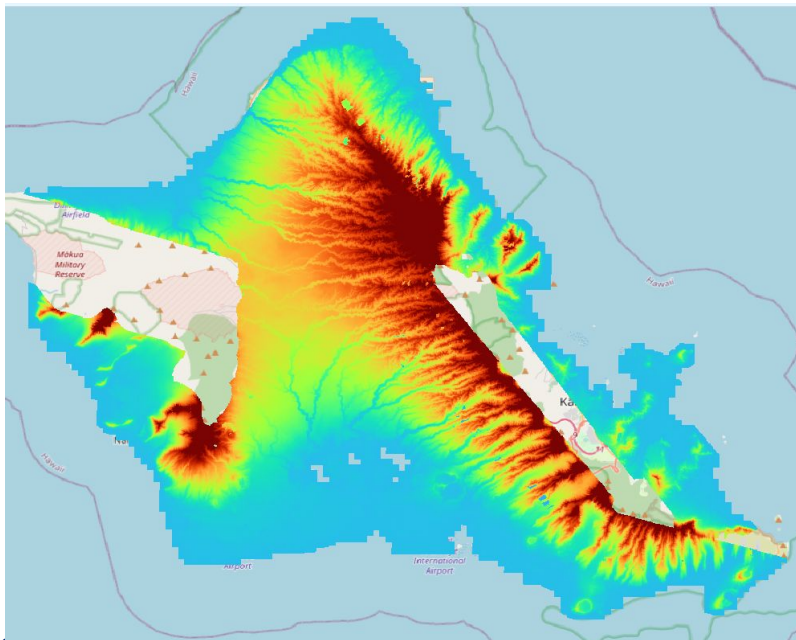

CCAP (Coastal Change Analysis Program)

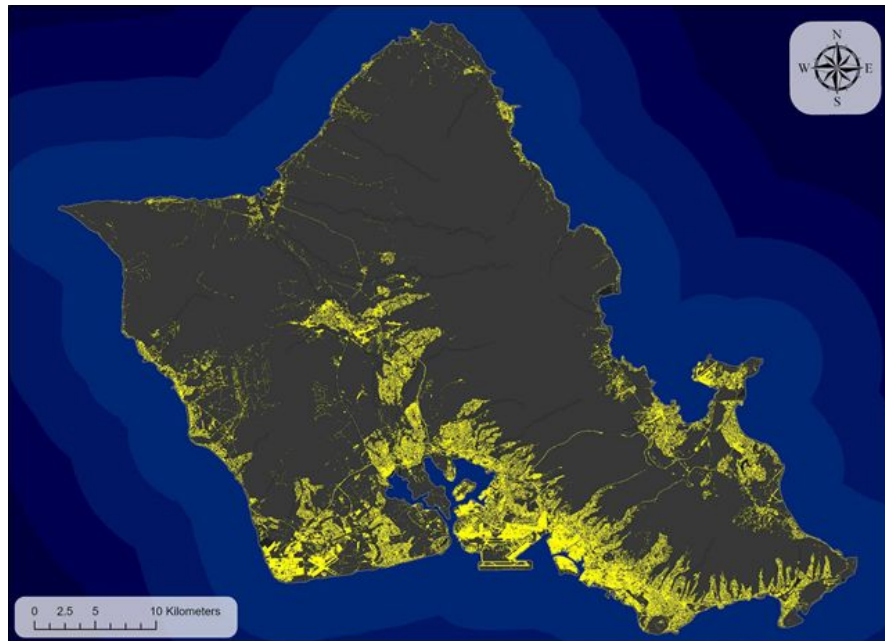

Lidar

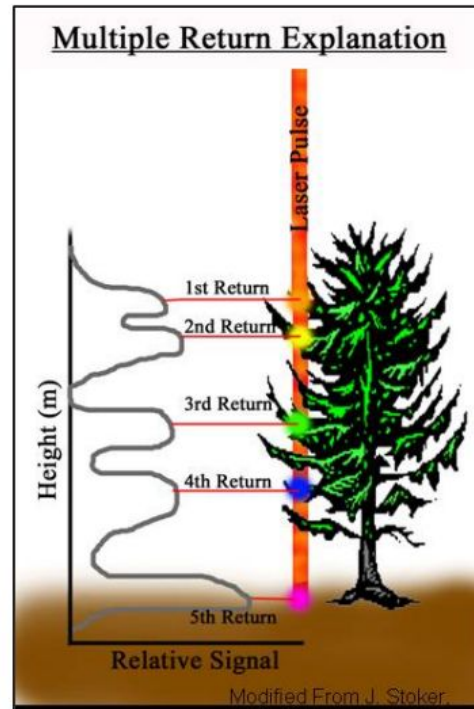
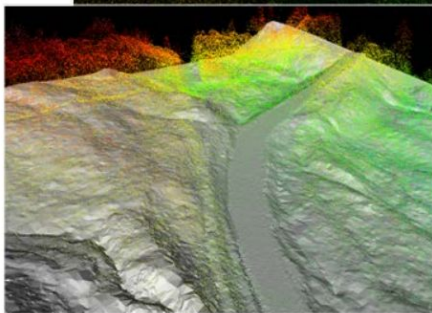
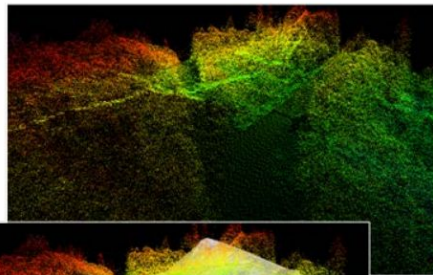
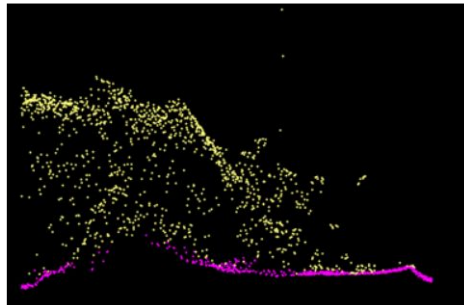
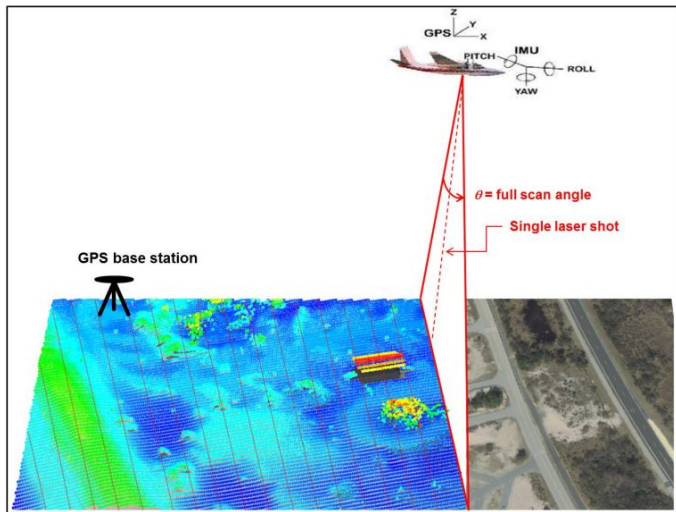

Points, lines, pixels

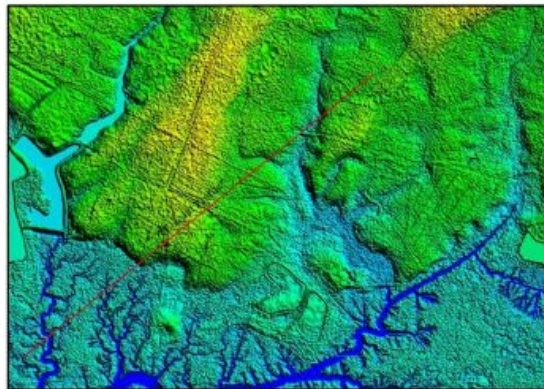
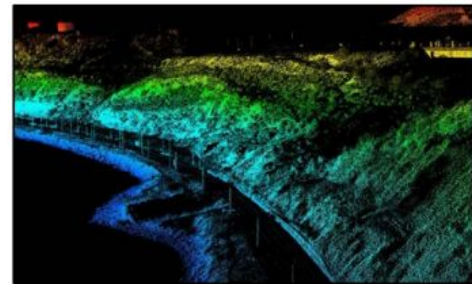
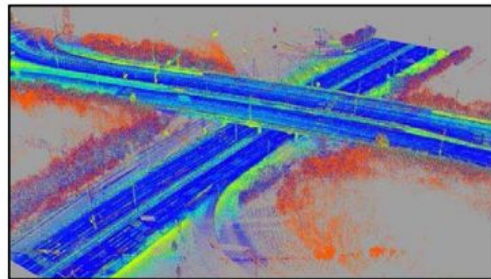
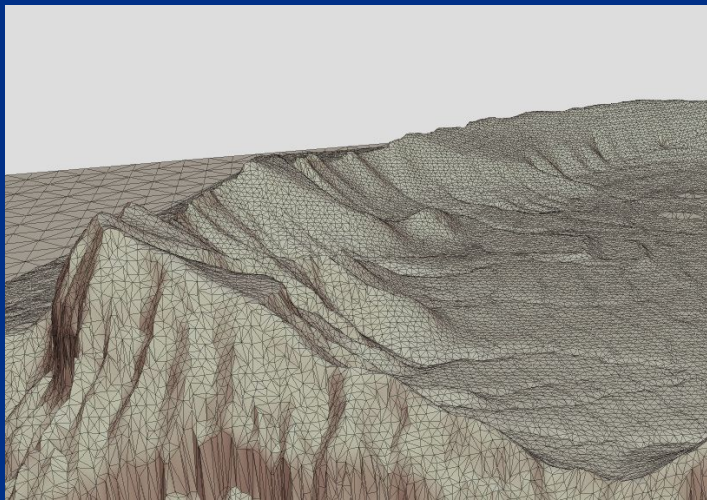

Land Cover

- Primarily imagery based
- Can have multiple platforms for imagery collection
- USDA NAIP imagery (flown) used for this latest CCAP 1-meter product.
- Previously have used satellite imagery for Pacific Islands.

Remote Sensing

Lidar Intensity

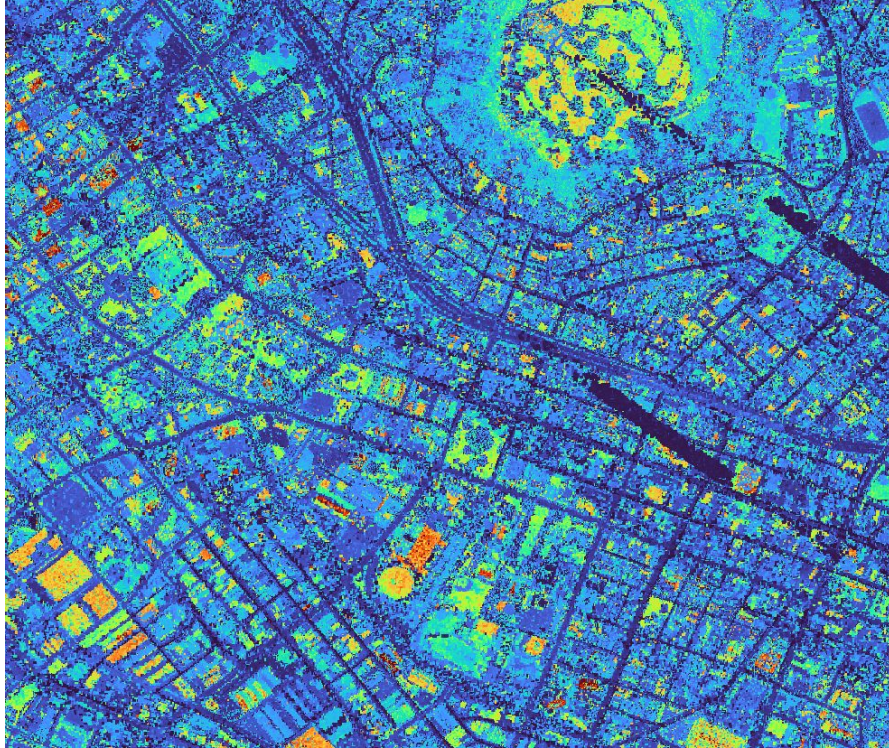

Single band image

Imagery bands

Red

Green

Blue

Near Infrared

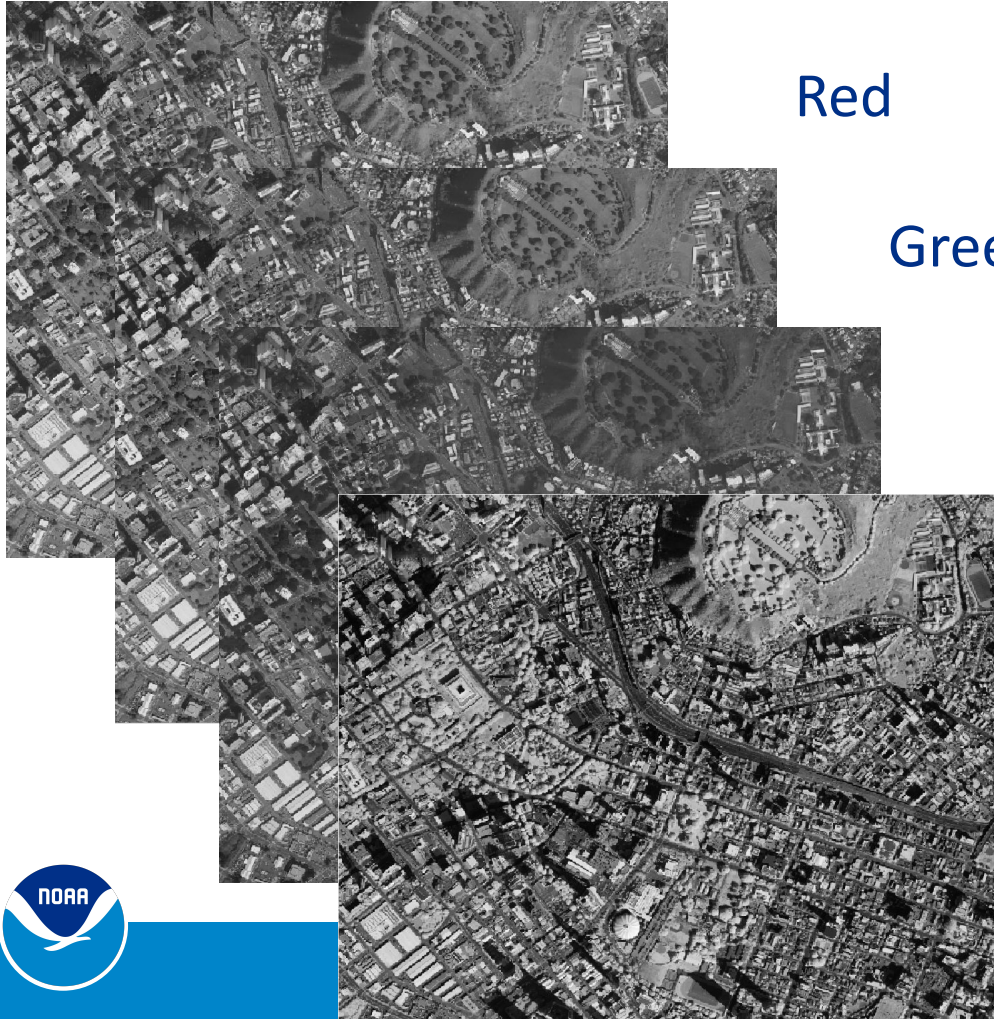

Imagery Bands

Band Calculations

NDVI

NIR-Red / NIR + Red

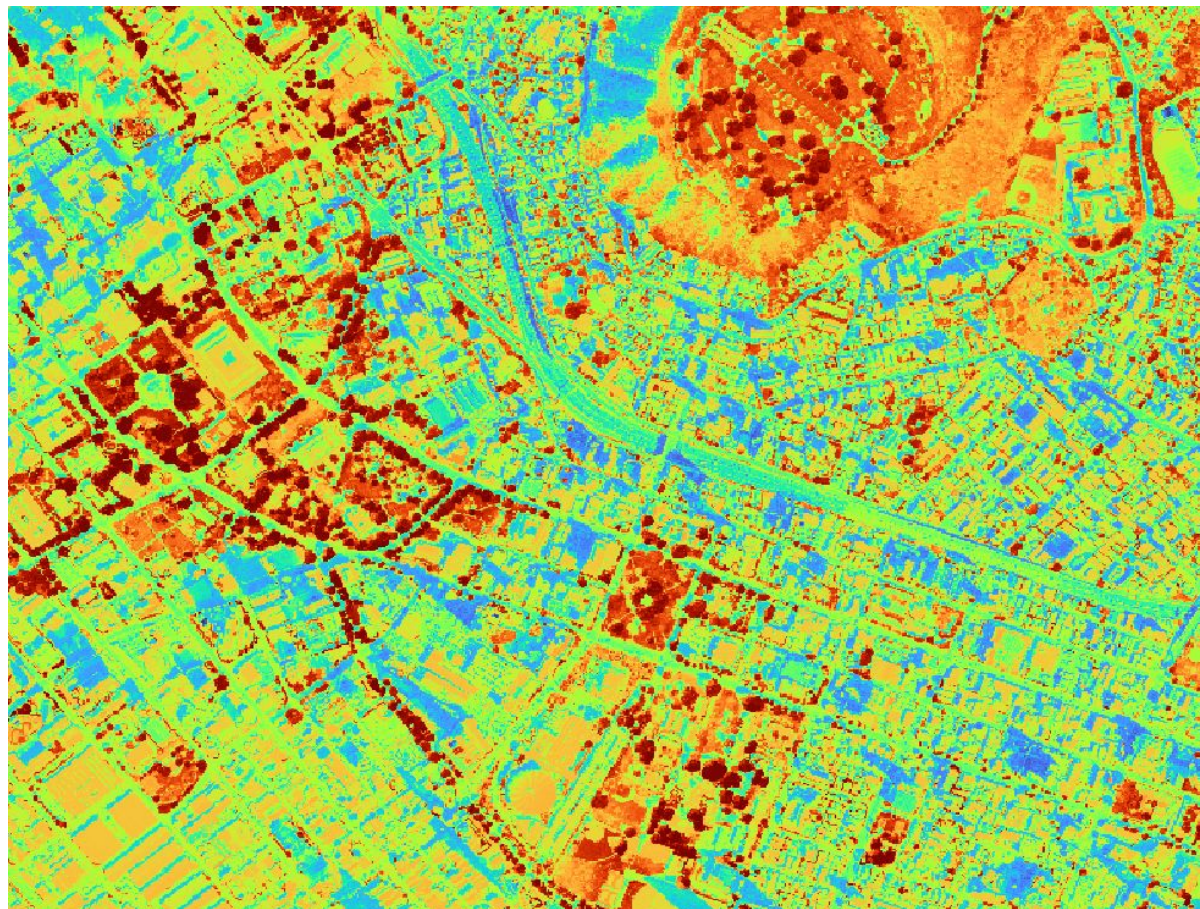
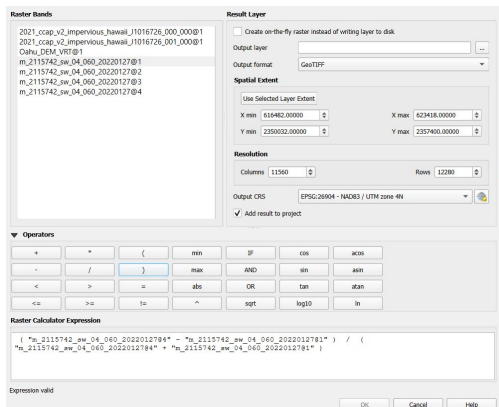

Lidar point Cloud

Add to Cart

0 in cart

Project developed and maintained at NOAA's Office for Coastal Management in Charleston, SC. Efforts were made to classify lidar data for specific needs.

Also available as a Bulk Download.

Attributes

Data Source: Point Cloud

Note: Due to vertical datum limitations in the Hawaiian Islands, Geoid12a varies an average of 65cm above Local Mean Sea Level (LMSL)

Vertical Accuracy (cm): 10.1 - Tested to meet vertical accuracy (RMSEz) in open terrain

Horizontal Accuracy (cm): 100 - Not tested

Estimated Point Spacing (m): 0.64

Data classes available: Unclassified, Ignored Ground, Breakline, Overlap default, Overlap ground, Ground (noise), Water

Tide controlled: No

Related Links

Metadata

Collection Report

QA Report

Survey Report

EPT (USGS:USGS_LPC_HI_Oahu_2012_LAS_2015)

3D Viewer (Potree USGS)

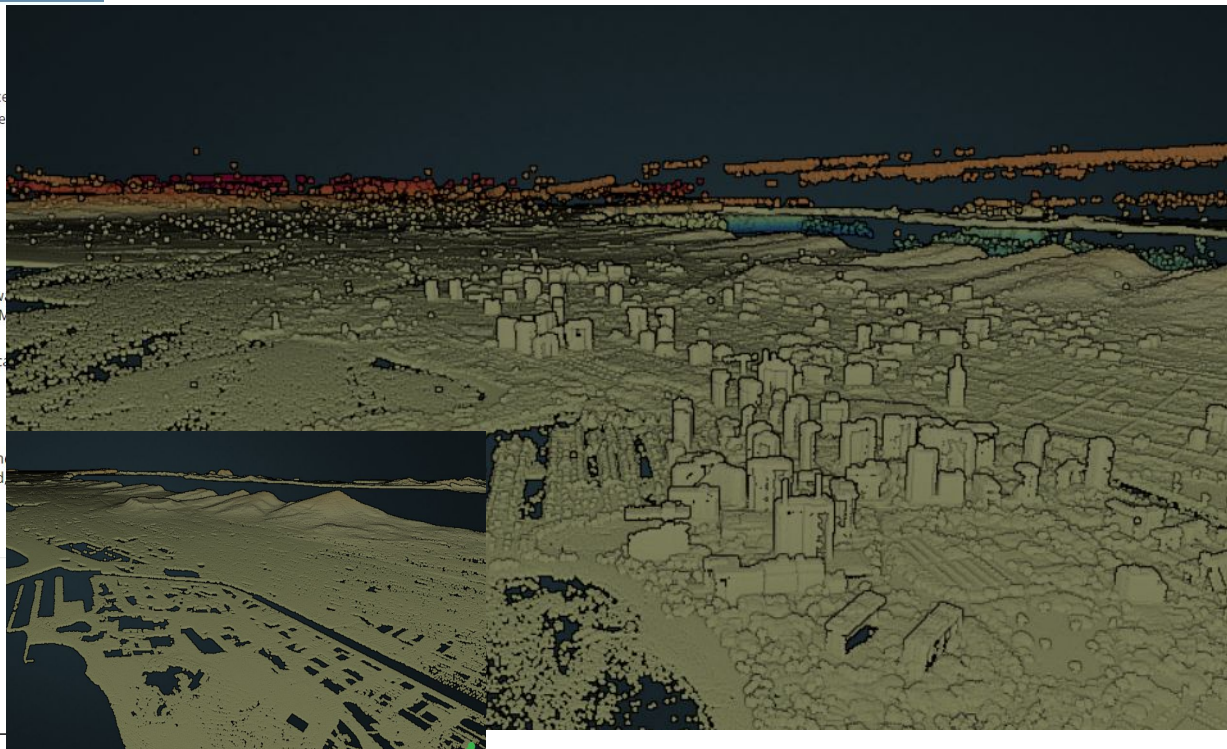

Potree

Data Products

Imagery :

- USDA National Agricultural Imagery Program
- 4 Band Composite Image
- 60 cm resolution
- Statewide

DATA ACCESS VIEWER

Discover, customize, and download authoritative land cover, imagery, and lidar data.

Powered by **DIGITAL COAST**

Choose a Data Type to Explore

[Imagery](#) [Land Cover](#) [Elevation/Lidar](#)

[ABOUT THIS TOOL](#)

Data Products

Land Cover :

- Based on NAIP Imagery
- 1 meter resolution
- 3 Categories :
Impervious, Canopy, Water
- Hawaii Statewide
- Coastal Nationwide

DATA ACCESS VIEWER

Discover, customize, and download authoritative land cover, imagery, and lidar data.

Powered by **DIGITAL COAST**

Choose a Data Type to Explore

[Imagery](#) [Land Cover](#) [Elevation/Lidar](#)

[ABOUT THIS TOOL](#)

Data Products

Elevation :

- Point Data, Digital Elevation Models (DEM)
- Multiple options for download and data selectivity
- Piecewise datasets across the state.

Data Products

Elevation : Maui Nui

USGS update

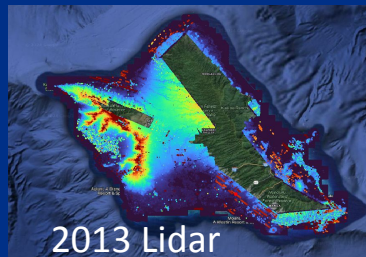

Preliminary data have been made available to the project partners for the Maui Nui 3D Elevation Program (3DEP) project. The contractor is still processing and finalizing the lidar data deliverables for the Maui Nui project. Delivery of the final dataset to USGS is targeted for June 2024. USGS will then review the lidar through its Data Validation process. When the data pass the review and are accepted, the data will be prepared for online access by the public at the USGS National Map

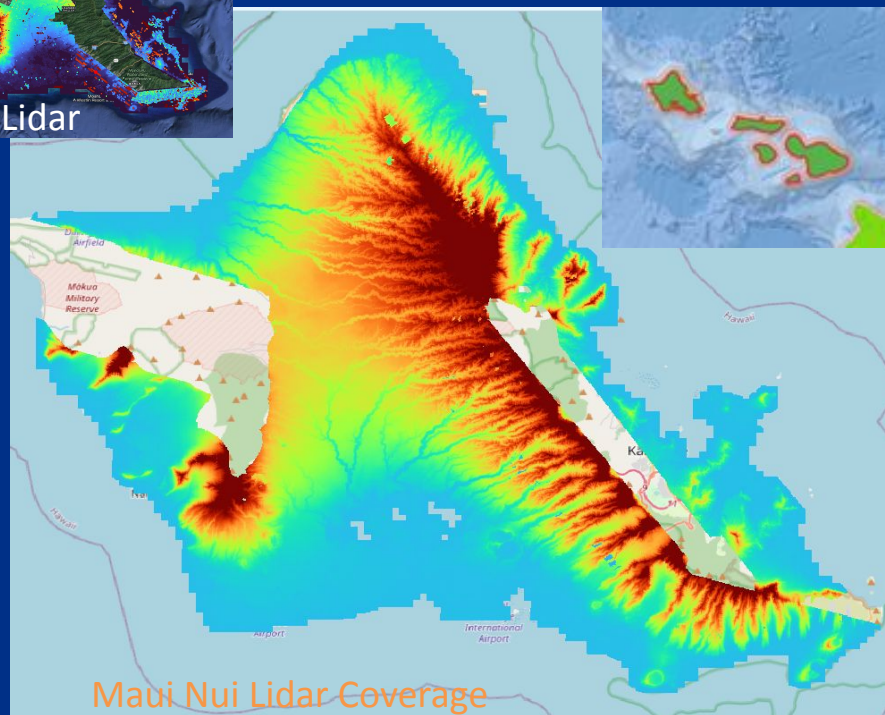

Elevation : 3D Hydrography Program

USGS update

The implementation of 3D National Hydrography Program (3DHP) marks the start of a new era of water data - the first systematic remapping of the Nation's hydrography since the original USGS 1:24,000-scale topographic mapping program was active. The 3DHP will significantly improve the level of detail, currency, and content of hydrography data by deriving (1) three-dimensional (3D) stream network datasets and watersheds from high-quality 3D Elevation Program (3DEP) data and (2) other elevation derivatives to support applications like hydrologic and hydraulic modeling (Figure 1). The 3DHP will improve the ability to track information related to water as it moves through the hydrologic cycle by connecting surface-water features traditionally represented in the National Hydrography Dataset (NHD) to data about wetlands, engineered hydrologic systems, and groundwater; it will also improve the attribution of important hydrologic characteristics like streamflow permanence.

Data Products

Derived Products

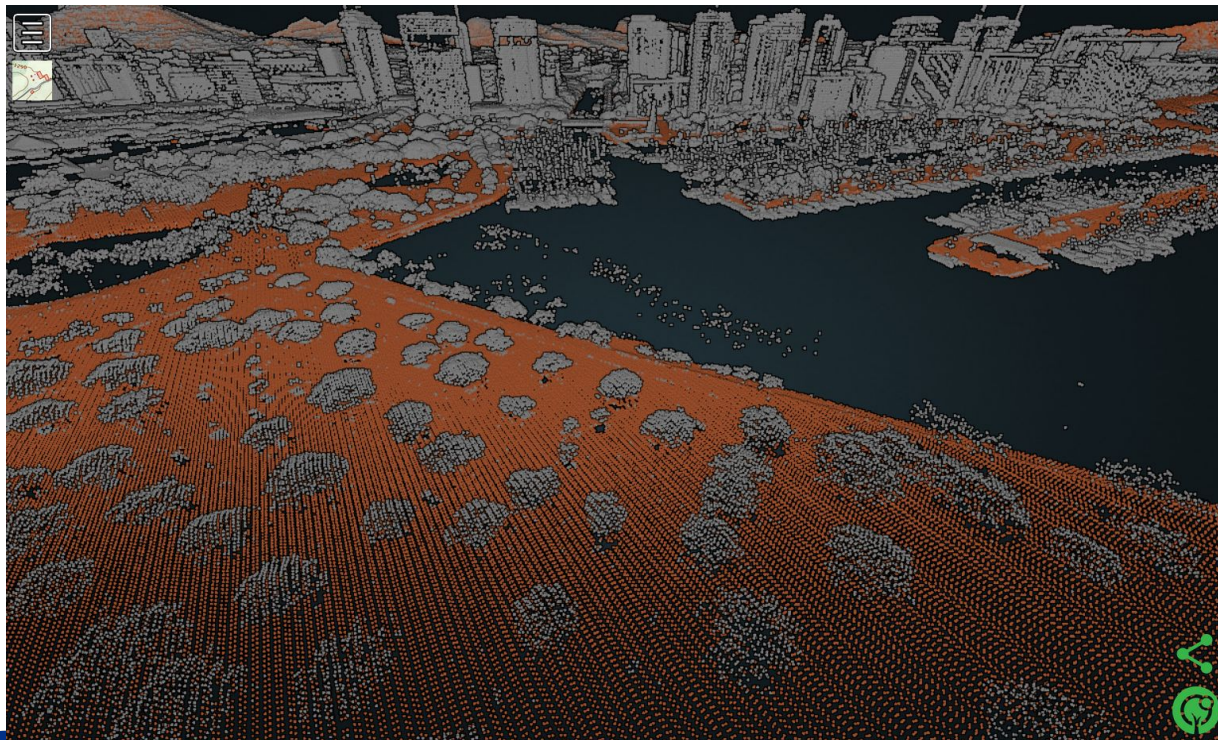

Digital Surface Models

Relative Height
Models

Change Analysis

Filter for specific
Categories ie. Bridge
deck, wires, trees.

PDF exports

Lidar Change

Canopy Height
Change Analysis
between recent
Maui Nui Lidar and
2013 Lidar.

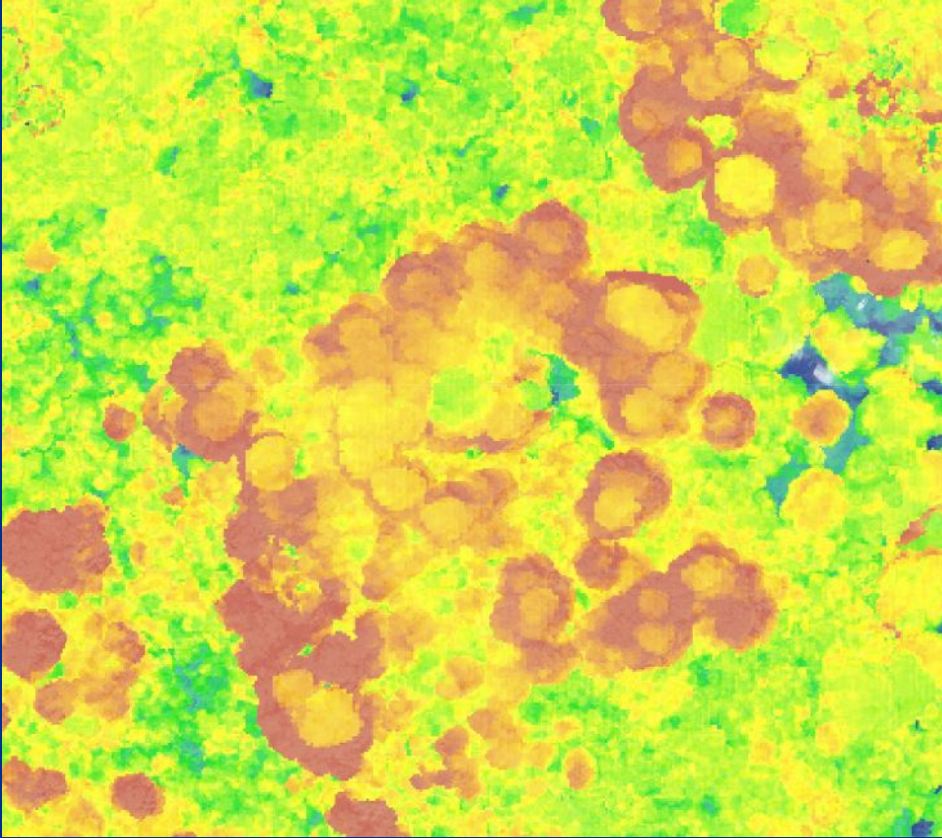

Land Cover Change analysis

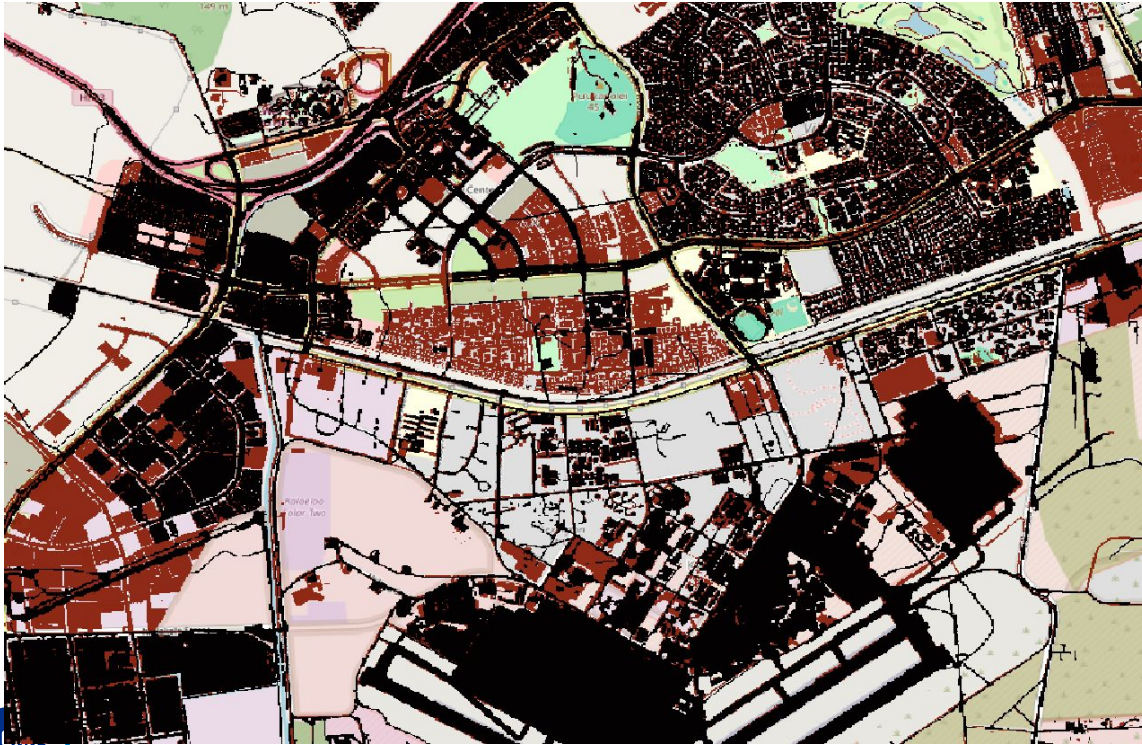

CCAP
Impervious
2011 vs. 2021
Kapolei Oahu

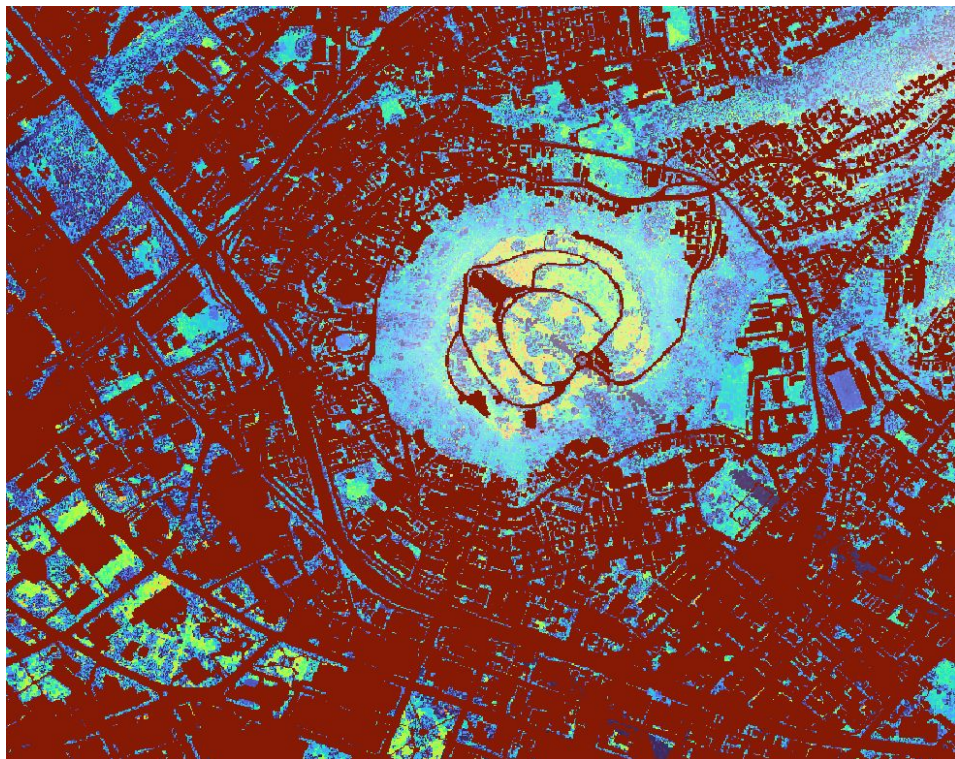

Products can be used to compliment each other

Elevation at road, Mask by canopy layer, etc.

Other Tools

This data helps support other Digital Coast Tools and Products.

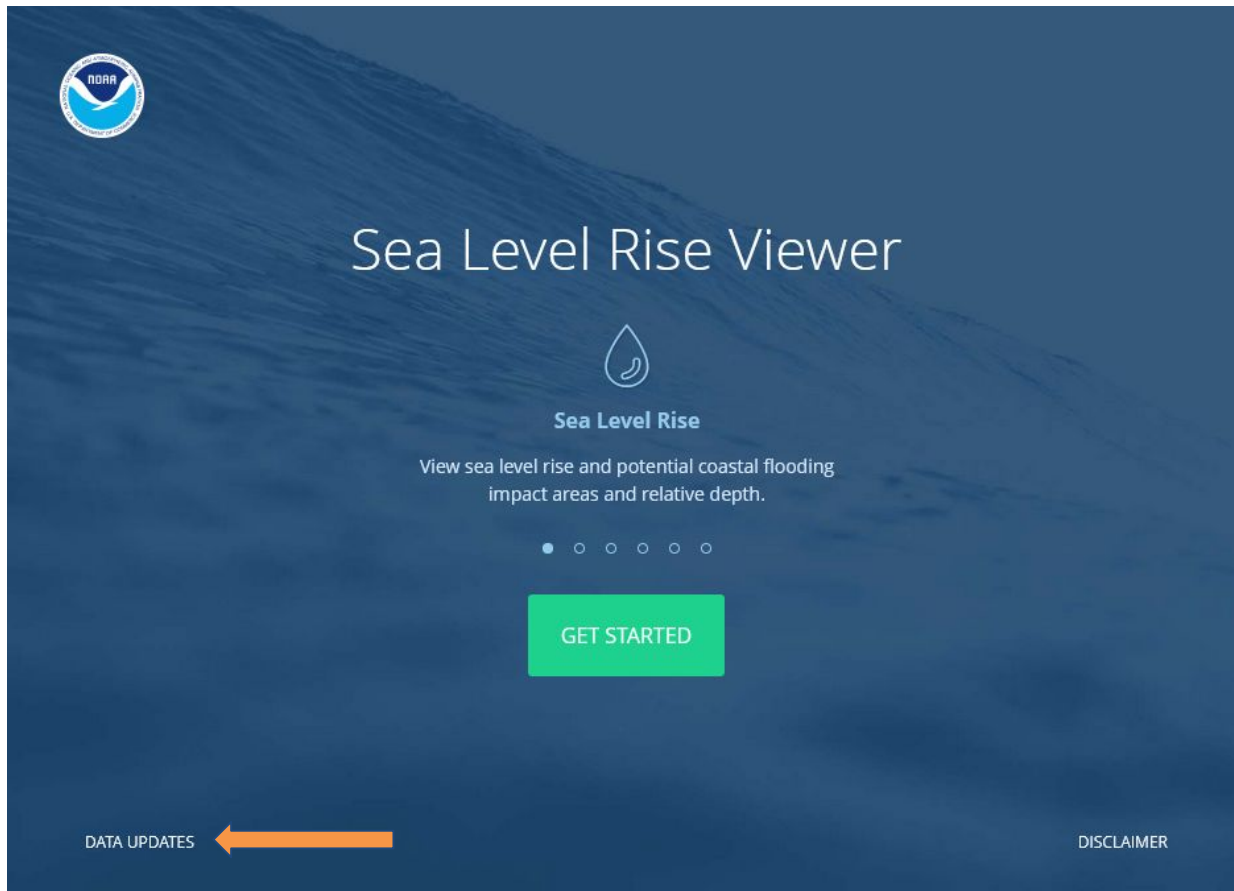

DATA

TOOLS

TRAINING

STORIES

TOPICS

PARTNERS

ABOUT

DIGITAL COAST

Dive in to Get the Data, Tools, and Training That
Communities Need to Address Coastal Issues

Scroll To Continue

<https://coast.noaa.gov/digitalcoast/>

